

NOTE: ALL ELEVATIONS ARE REFERENCED TO AN ASSUMED ELEVATION OF 500.00 FEET FROM THE FIRST TRANSIT SETUP. ACTUAL ELEVATIONS CAN BE OBTAINED FROM CONVERTING THE MH-1 LID ELEVATION OR THE BOTTOM OF PIPE ELEVATION.

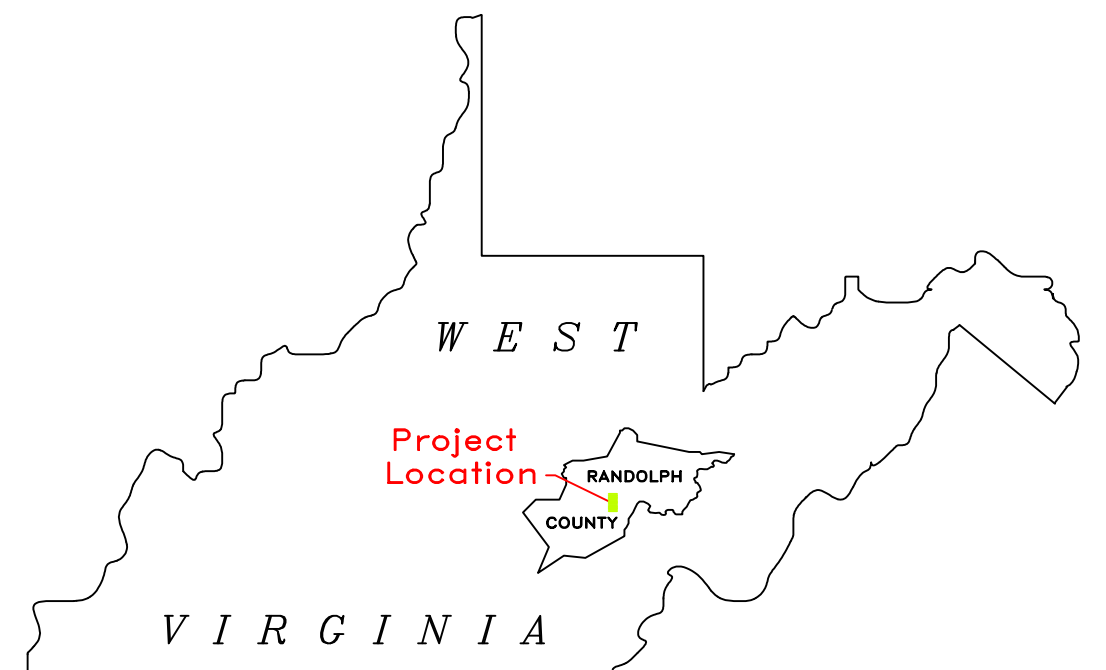

GENERAL NOTES

1. An elevation of 500.0 feet was assumed at Station 1.
2. Water and sewer service will be connected to the Town of Beverly.
3. Contour mapping is based upon 2-foot intervals with index contours at 10-foot intervals.

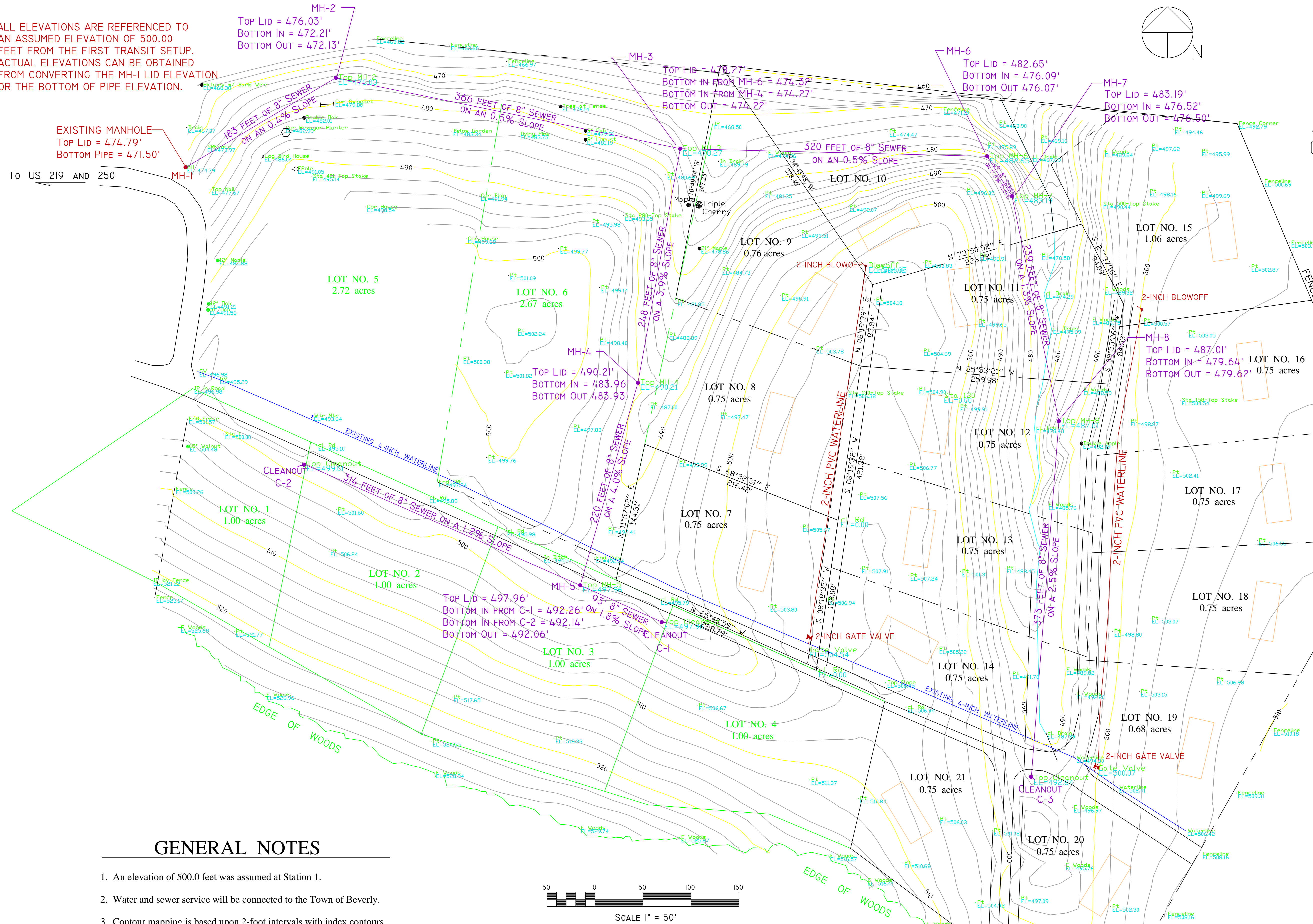
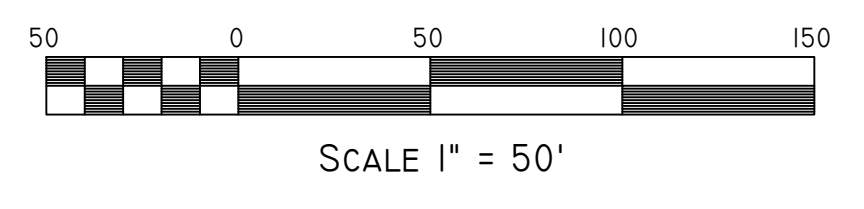

Michael Green

Professional Engineer No. 7621
Professional Surveyor No. 1541
Date: AUGUST 30, 2000

LEGEND

- Pre-Existing Waterline
- As-Built Waterline
- As-Built Sewerline
- Pre-Existing Manhole
- As-Built Manhole
- ◆ As-Built Cleanout

TAYLOR LANE SUBDIVISION BEVERLY, WEST VIRGINIA			
AS-BUILT WATER & SEWER		PHASE THREE LAYOUT	
LOTS NO. 7 TO NO. 21			
Green Engineering Inc. ROUTE 2, Box 106-D PHILIPPI, WV 26416 PHONE: 304-457-3441		DATE OF MAP: AUGUST 30, 1999 FINAL APPROVAL BY: HR	
REVISION DATES: SEPT. 1, 1999 OCT. 26, 1999 MAY 2, 2000 DATE OF MAP: AUGUST 30, 1999	FIELD SURVEY BY: MG AND NC PLOTTED BY: HP DATE OF MAP: AUGUST 30, 1999	DRAWN BY: AC CHECKED BY: MG FINAL APPROVAL BY: HR	SCALE OF MAP: 1" = 50 FEET PROJECT NUMBER: 99R02-001 SHEET 1 OF 2